

This specimen plan is to depict a survey pursuant to Chapters 2.2, 2.4 and 2.8 of the National Standards for the Survey of Canada Lands.

This plan shows:

- a survey of lots and a road replacing previously surveyed lots and a road;
- a combined parcel survey and explanatory plan of a utility right of way;
- geo-referencing to NAD83 CSRS using Precise Point Positioning.

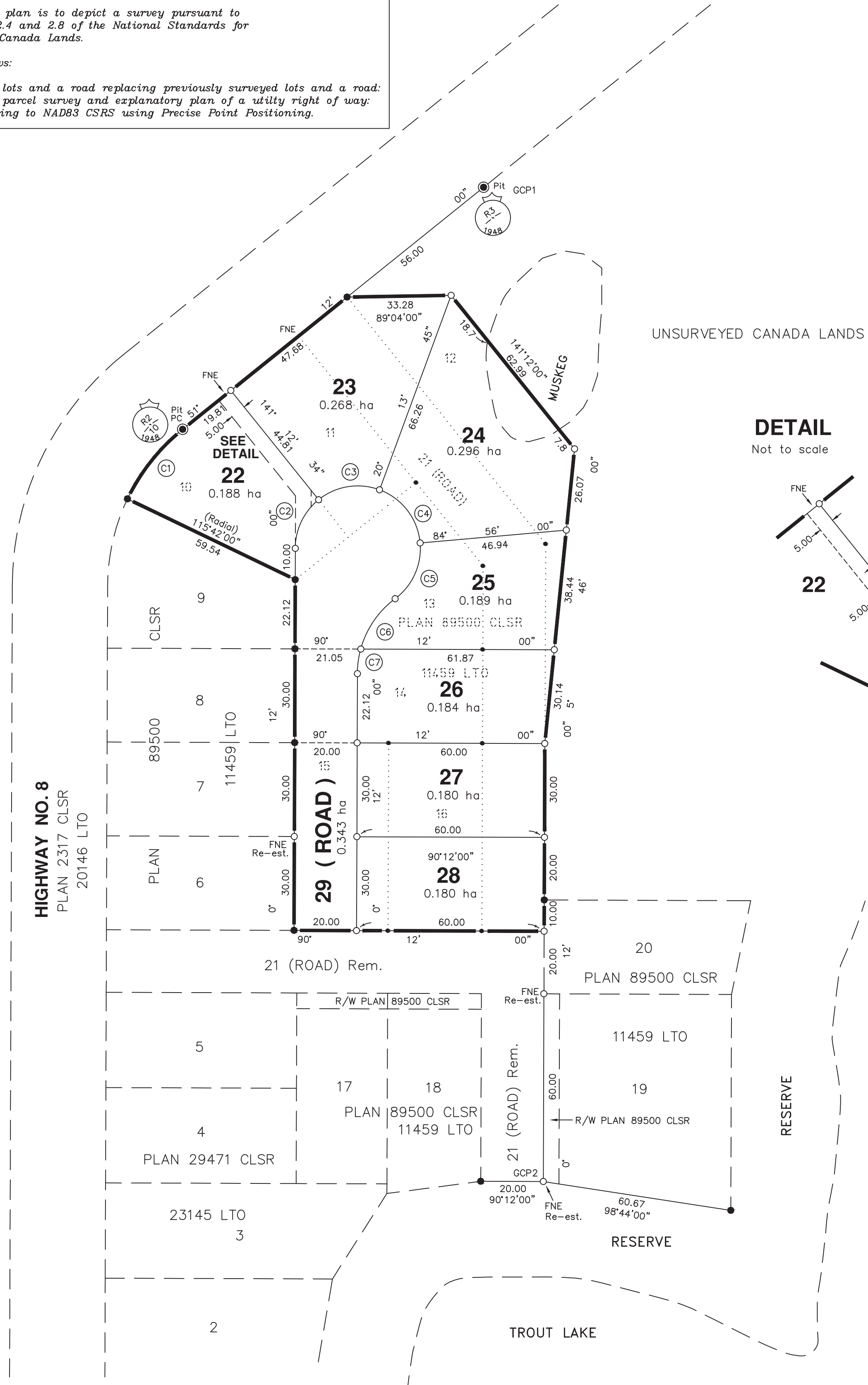

DETAIL
Not to scale

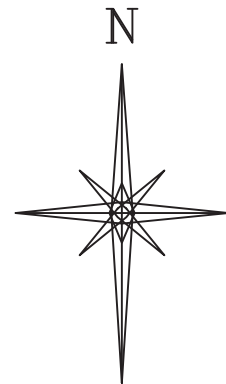
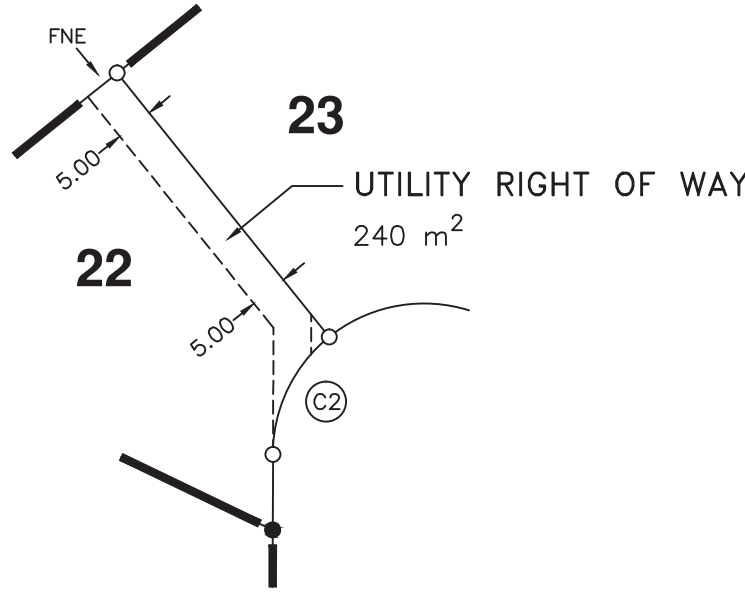

CANADA LANDS SURVEYS RECORDS

DATE :

LAND REGISTRY OFFICE RECORDING BLOCK
or other pertinent recording block

S P E C I M E N O N L Y

PLAN OF SURVEY OF
LOTS 22 TO 28 and 29 (ROAD)
AND
UTILITY RIGHT - OF - WAY OVER LOT 22

(FOR LOCATION DESCRIPTION SEE CHAPTER 2.2, GUIDELINES FOR PREPARATION OF SURVEY PLANS)

SCALE 1:1000

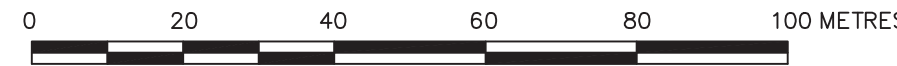

The plot size that will provide true scale and optimum readability for this plan is 500MM by 650MM.

THIS SURVEY WAS EXECUTED DURING THE PERIOD OF _____ (Date) TO _____ (Date) BY _____ (Name of Surveyor), CLS

LOTS 22 TO 28 AND 29 (ROAD) DEALT WITH BY THIS PLAN REPLACES LOTS 10 TO 16 AND PART OF LOT 21 (ROAD) DEALT WITH BY PLAN 89500 CLSR

LEGEND:

Bearings are UTM grid, derived from dual frequency differential carrier phase GNSS observations between GCP1 and GCP2 and are referred to the central meridian of Zone 11 (Longitude 117° W.)

CLS standard post found ----- ●
Old pattern iron post found ----- ●
Provincial post (describe name or type of post) placed ----- ○
Survey posts removed ----- ●
Land dealt with by this plan bounded thus -----

This plan shows the horizontal ground level distances in metres. To compute grid distances, multiply ground level distances by the average combined scale factor of 0.999721.

All monuments placed during this survey are marked with lot numbers and the year of survey.

All monuments are accompanied by a wooden stake 0.05 x 0.05 x 0.60.

CURVE DATA

Curve	Lot	Radius	Arc	Chord	Chord Bearing
(C1)	22	64.27	28.60	28.37	38°27'00"
(C2)	22	20.00	17.81	17.22	25°42'15"
(C3)	23	20.00	20.60	19.70	80°43'10"
(C4)	24	20.00	22.59	21.40	142°34'55"
(C5)	25	20.00	20.38	19.51	24°07'55"
(C6)	25	30.00	19.84	19.48	34°22'50"
(C7)	26	30.00	7.97	7.95	7°48'55"

UTM Coordinates – NAD83 (CSRS), Zone 11

Station	Northing	Easting	Combined Scale Factor	Estimated Absolute Accuracy
GCP1	4,894,989.10	333,104.16	0.999721	0.05
GCP2	4,894,671.38	333,123.25	0.999721	0.05

Coordinates are NAD83 (CSRS), Epoch V4 (2002.0) and are copied from Plan 51079 CLSR.

RE: Section 38, Canada Lands Surveys Regulations
CERTIFIED CORRECT

On the _____ day of _____ 2014

(Surveyor) C.L.S.



Department of Natural Resources
RE: Section 31, Canada Lands Surveys Act

APPROVED

(Appropriate name and title to be inserted here) DATE
Surveyor General or designate
(Appropriate Region)
Surveyor General Branch

ASSOCIATION OF CANADA LANDS SURVEYORS – CHECKLIST No. XXXXX

(COMPANY NAME)
ADDRESS
PHONE No.
FAX No.
COMPANY FILE No.

FILE No.

PROJECT No.