

# FIELD NOTES OF RESTORATION OF MONUMENTS

SHOWN ON PLAN 77655 CLSR

## WAGMATCOOK IR NO.1

(FOR LOCATION DESCRIPTION SEE CHAPTER 2.2, GUIDELINES FOR PREPARATION OF SURVEY PLANS)

SCALE 1:5000



The plot size that will provide true scale and optimum readability for this plan is 21.6 cm by 27.9 cm.

Field work was executed on July 23rd, 2014  
by *Surveyor*, CLS.



*S P E C I M E N O N L Y*

### LEGEND:

Old pattern iron post found \_\_\_\_\_ ●  
Provincial capped post (*describe name or type of post*) placed \_\_\_\_\_ ○  
Stone mound \_\_\_\_\_ S.M.

Mkr. refers to a 1.5 m. fibreglass marker placed on-line 0.3 m north of the monument. A plaque is attached to the marker with the words "legal survey marker" inscribed thereon.

Directions to bearing trees are astronomic and distances to BTs are in metres and measured horizontally.

RE: Section 38, Canada Lands Surveyors Regulations

CERTIFIED CORRECT

On the \_\_\_\_\_ day of \_\_\_\_\_ 2014

(Surveyor) C.L.S. , (Provincial Commission).



CANADA LANDS SURVEYS RECORDS  
F.B.

DATE :

*This specimen field notes depict a survey pursuant to Chapters 2.2. and 3 of the National Standards for the Survey of Canada Lands.*

*These field notes show:*

*- restoration of monuments.*

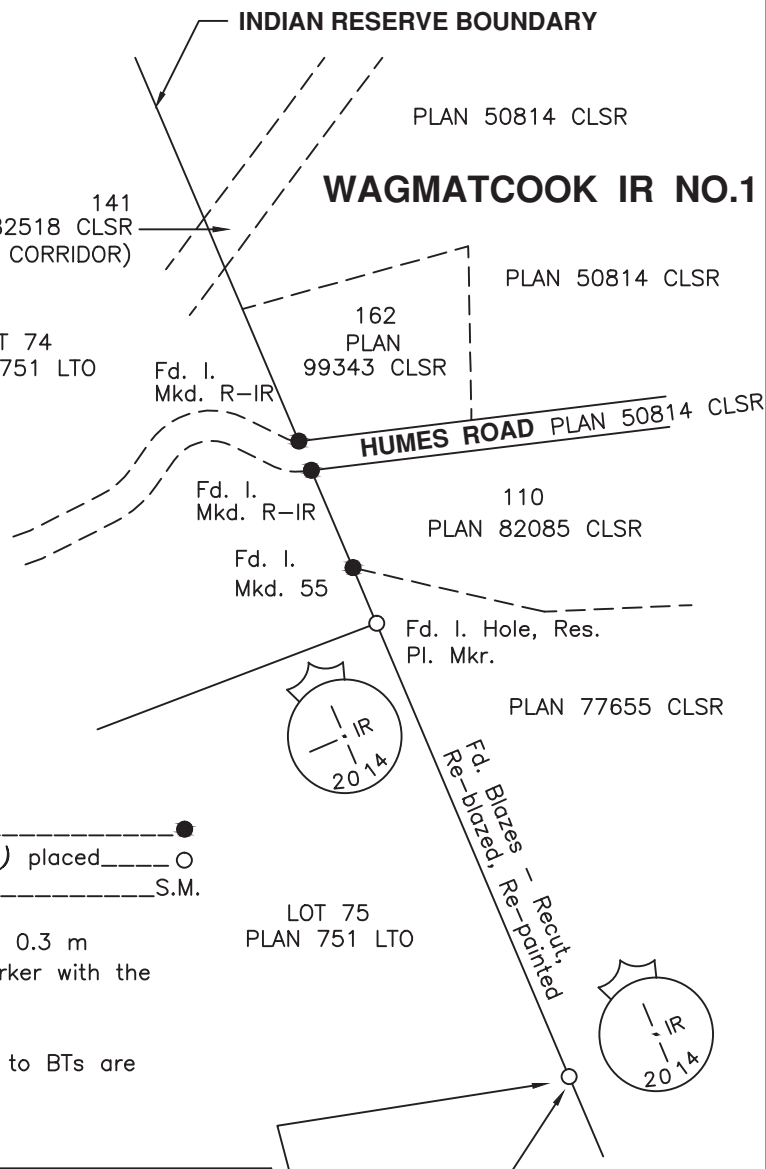

Fd. I. Hole In Trace of S.M., Res.  
Fd. BT 23cm Balsam 197° 1.95  
Mkd. 6.4  
Pl. Mkr.

Made BT's  
75 cm Pine 309° 12.58  
65 cm Pine 31° 7.39  
45 cm Pine 190° 11.91

FILE No.

PROJECT No.