

C. F. 2' B'
d 5143

CANADA LANDS SURVEY RECORDS

92143

DATE: MARCH 5, 2007

ADDITIONAL FIELD NOTES FOR THIS PLAN

ARE RECORDED UNDER No. F.B. 95941 C.L.S.R.

CONCESSION 2

ROAD ALLOWANCE (COUNTY ROAD 18)

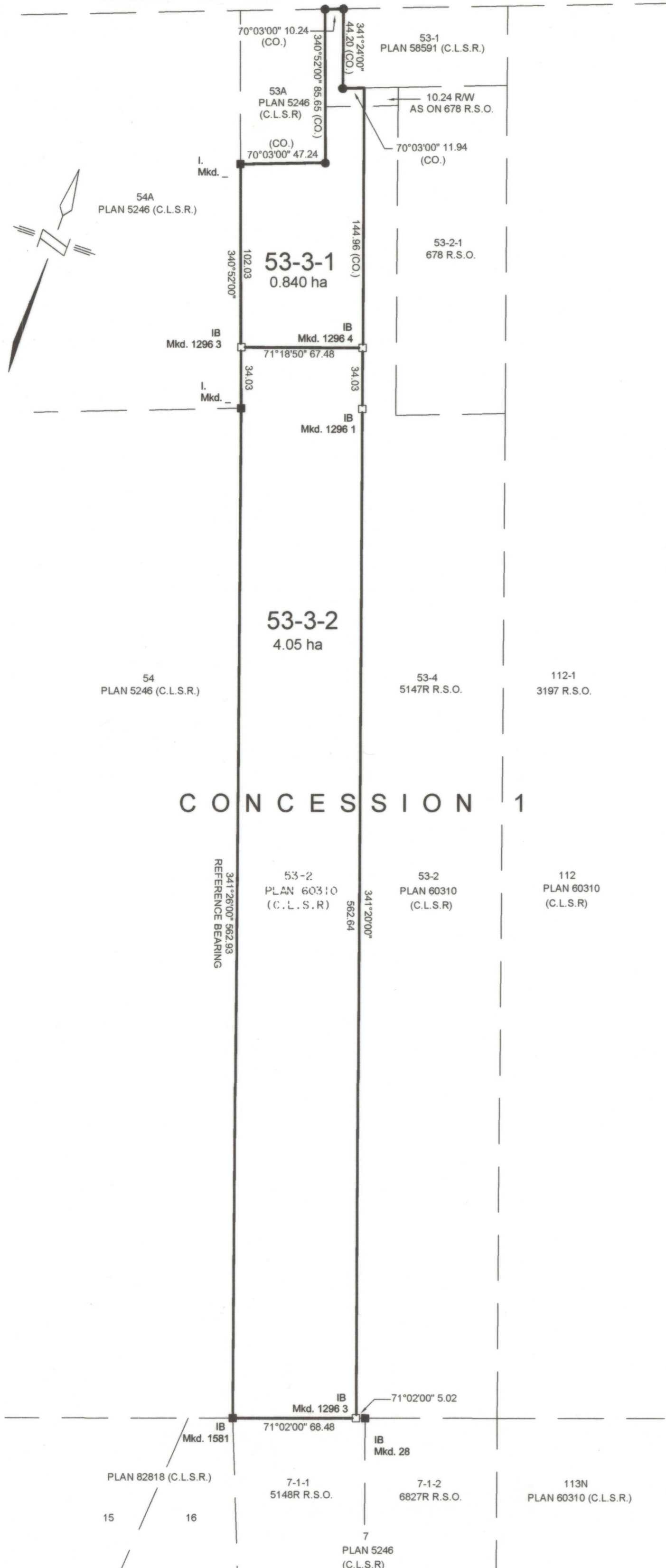

REGISTRATION PLAN OF LOTS
53-3-1 AND 53-3-2 AND FIELD
NOTES OF SURVEY OF LOT 53-3-2
(IN CONCESSION 1)

ALDERVILLE FIRST NATION RESERVE
GEOGRAPHIC TOWNSHIP OF ALNWICK
COUNTY OF NORTHUMBERLAND
PROVINCE OF ONTARIO

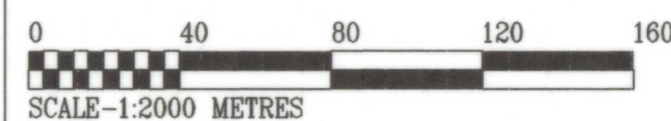

THIS SURVEY WAS EXECUTED NOVEMBER 15 AND 22, 2006
AND JANUARY 9, 2007 BY RONALD H. SMITH, O.L.S., C.L.S.

LEGEND

BEARINGS ARE ASTRONOMIC DERIVED FROM THE WESTERLY LIMIT OF LOT 53-2,
PLAN 60310 (C.L.S.R.) SHOWN ON THAT PLAN AS 341°26'00",
AND ARE REFERRED TO THE MERIDIAN THROUGH THE NORTHWEST CORNER OF LOCATION 110,
IN CONCESSION 1, TOWNSHIP OF ALNWICK ACCORDING TO THAT PLAN.

SURVEY MONUMENT FOUND _____
SURVEY MONUMENT PLACED OR RE-ESTABLISHED OR RESTORED _____
IRON BAR (2.5 CM.SQ. X 75CM.LONG) _____
MARKINGS ILLEGIBLE (UNDERScore) _____
LANDS DEALT WITH BY THIS PLAN _____
W.T. CULHAM, C.L.S., O.L.S. _____
MONUMENT COMPILED FROM RECORDED DOCUMENTS _____

METRIC

DISTANCES ARE IN METRIC AND CAN BE CONVERTED TO FEET BY DIVIDING BY 0.3048.
AREAS SHOWN ON THIS PLAN ARE IN HECTARES OR SQUARE METRES AND MAY BE CONVERTED TO ACRES BY
MULTIPLYING BY 2.4711 OR 0.00024711 RESPECTIVELY.

NOTES

LOT 53-3-1 IS BASED ON R.S.O. 5147R, 5246 C.L.S.R., 60310 C.L.S.R., AND THESE FIELD NOTES.
THE EXACT LOCATION AND DIMENSIONS OF LOTS 53-3-1 MAY BE CHANGED BY A SURVEY OF THE SAME PARCEL.

PARCEL HISTORY TABLE				
SURVEYED LOT	REGIONAL SURVEYOR PLAN		C.L.S.R. PLAN	
	LOT	PLAN	LOT	PLAN
53-3-2	53-3	5147R	53-2	60310
	53-2-2	678		
CREATED LOT	REGIONAL SURVEYOR PLAN		C.L.S.R. PLAN	
	LOT	PLAN	LOT	PLAN
53-3-1	53-3	5147R	53-2	60310
	53-2-2	678		

RE: SECTION 38, CANADA LANDS SURVEYORS REGULATIONS

CERTIFIED CORRECT

ON THE 16TH DAY OF FEBRUARY, 2007.

Ronald H. Smith
RONALD H. SMITH, C.L.S.

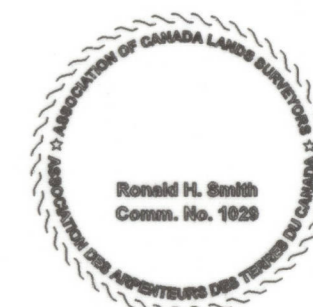

DEPARTMENT OF NATURAL RESOURCES

RE: SECTION 31, CANADA LANDS SURVEYS ACT
AND FRAMEWORK ACCORD (DECEMBER 2003)

APPROVED

Jan Wentzel
Jan Wentzel, C.L.S.
Head, Cadastral Services Unit, East
CANADA CENTRE FOR CADASTRAL MANAGEMENT
FILE: SM8206-06217
PROJECT: 2006-14-101
5 Mar 07
DATE

4.89 Ha.