

KEY PLAN
NTS MAP SHEET 105 C/2
SCALE - 1:30000

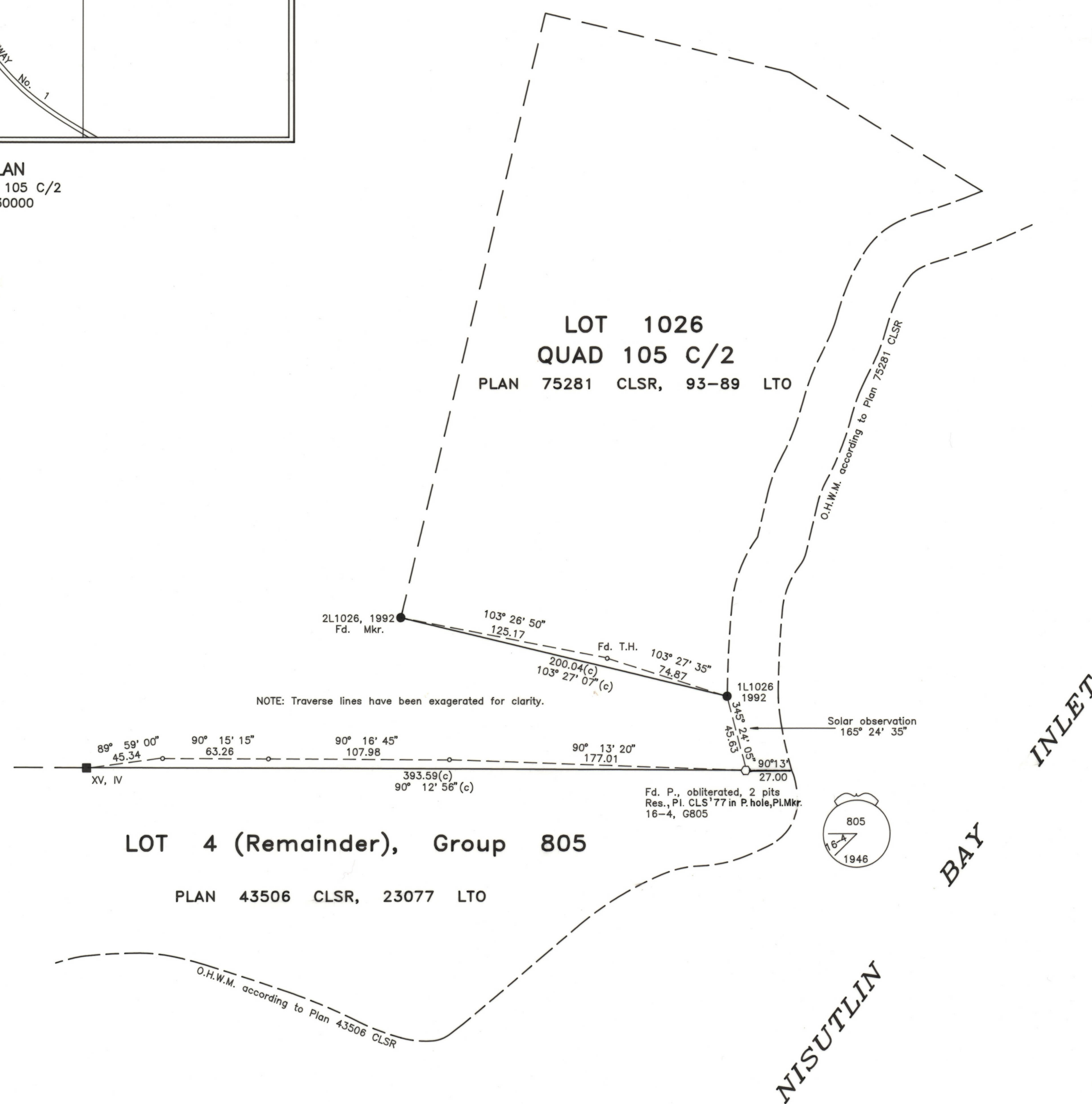

CANADA LANDS SURVEYS RECORDS				
7	5	8	2	9
JANUARY	26			1994

FIELD NOTES

OF RESURVEY OF

**PART OF NORTH BOUNDARY OF
LOT 4 (REMAINDER), GROUP 805
PLAN 43506 CLSR, 23077 LTO**

LATITUDE 60° 11', LONGITUDE 132° 40' (APPROX.)

**NEAR TESLIN
YUKON TERRITORY**

SCALE: 1:2000

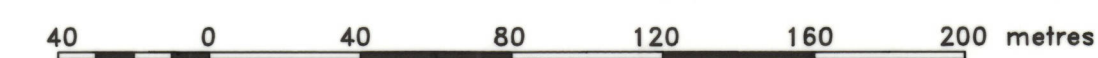

THIS SURVEY WAS EXECUTED ON AUGUST 20, 1993 BY
BRIAN P. THOMPSON, C.L.S.

LEGEND:

Bearings are astronomic, derived from the stated bearing 283°27'07" of the line between Fd. CLS '77 1L1026, 1992 and Fd. CLS '77 2L1026, 1992 as shown on Plan 75281 CLSR, 93-89 LTO and according to that plan are referred to the meridian through monument H1014AA of the Alaska Highway as shown on Plan 43508 CLSR and have been verified by solar observation as shown hereon.

- CLS '77 post found shown thus: ●
- CLS '77 post placed shown thus: ○
- Old pattern iron post found shown thus: ■
- Traverse lines and stations shown thus: —○—

I, Brian P. Thompson, of the City of Whitehorse, Canada Lands Surveyor, make oath and say that I have in my own proper person, according to law and the instructions of the Surveyor General of Canada Lands, faithfully and correctly executed the survey shown by these field notes, and that the said field notes are correct and true to the best of my knowledge and belief.
SO HELP ME GOD

Brian P. Thompson
Brian P. Thompson — C.L.S.

Sworn before me at Whitehorse, Yukon
this 25th day of January, 1994.

Joe C. Iles
Joe C. Iles, C.L.S.