

CT2B 13831

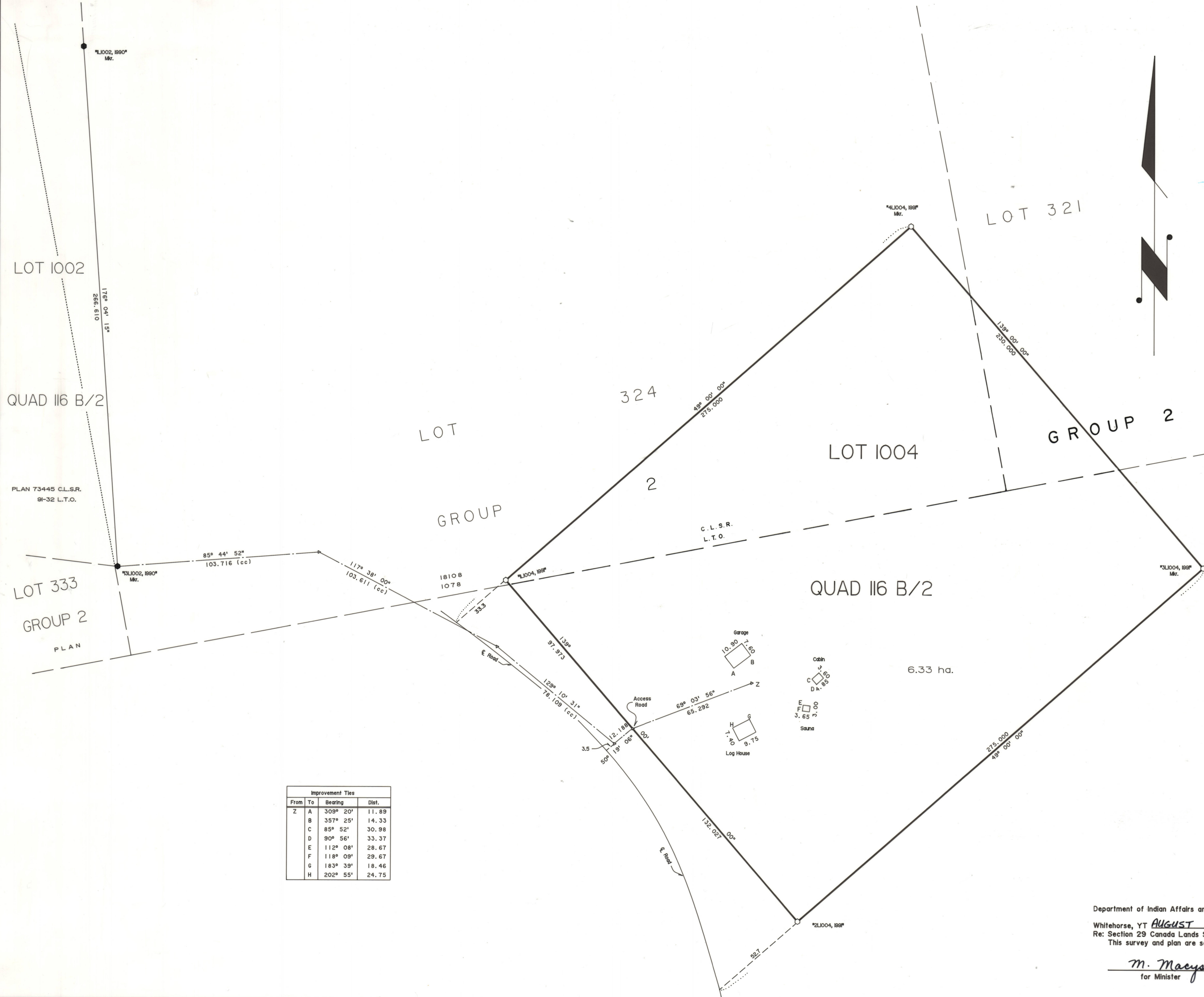

CANADA LANDS SURVEYS RECORDS				
7	3	8	3	7
AUGUST		28		1991

A copy of this plan is filed in the
Land Titles Office at Whitehorse, YT
as 91-72 on September 03, 1991

PLAN AND FIELD NOTES
OF SURVEY OF

LOT 1004, QUAD 116 B/2

LATITUDE 64° 01',
LONGITUDE 138° 45' (Approx.)
YUKON TERRITORY

SCALE 1 : 1,000

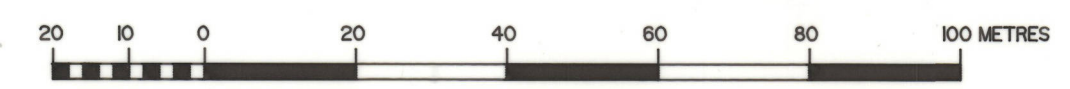

THIS SURVEY WAS EXECUTED ON MAY 30, 1991
BY GLEN W. LAMERTON, C.L.S.

LEGEND

Bearings are UTM grid bearings derived from the stated bearing 356° 04' 15" of the line between Fd. C.L.S. '77 Posts "131002, 1990" and "11002, 1990" as shown on PLAN 73445 C.L.S.R., 91-32 L.T.O. and according to that plan are referred to the central meridian of 141° West Longitude.

C.L.S. '77 Posts found are shown thus
C.L.S. '77 Posts placed are shown thus
Traverse lines and stations are shown thus
Lands dealt with by this plan are bounded thus

I, Glen W. Lamerton, of the City of Whitehorse, Canada Lands Surveyor, make oath and say that I have in my own proper person, according to law and the instructions of the Surveyor General of Canada Lands, faithfully and correctly executed the survey shown by this plan and field notes; and that the said plan and field notes are correct and true to the best of my knowledge and belief.
SO HELP ME GOD.

G. Lamerton
Canada Lands Surveyor

Sworn before me at Whitehorse, Yukon
this 24 day of July, 1991.

Lesley McCullough
A Notary Public in and for the Yukon Territory.

Department of Indian Affairs and Northern Development
Whitehorse, YT AUGUST 15, 1991
Re: Section 29 Canada Lands Surveys Act
This survey and plan are satisfactory.

M. Macysen
for Minister

Energy, Mines and Resources Canada
Whitehorse, YT August 30, 1991
Re: Section 29 Canada Lands Surveys Act
Confirmed

[Signature]
for Surveyor General

CT2B 13831