

Canada Lands Survey Records
6 7 9 3 9
DATE 3 FEB. 1982

BISTCHO LAKE

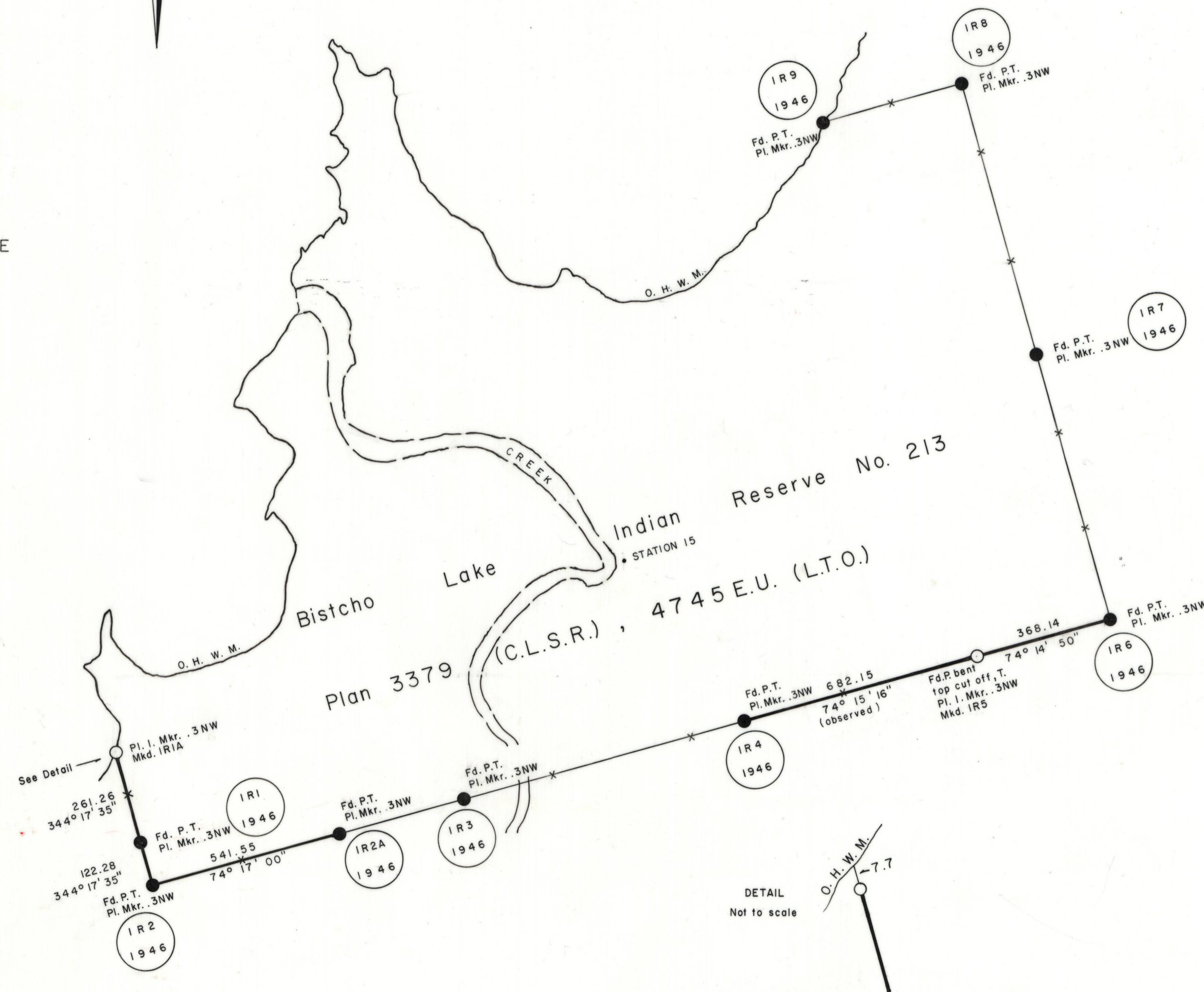
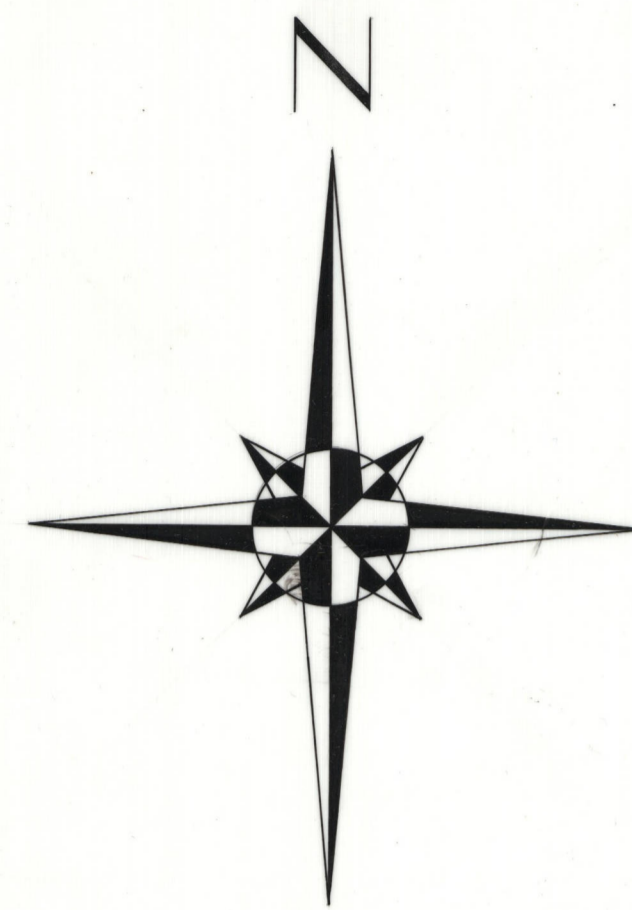

CANADA LANDS SURVEYS RECORDS
6 7 9 3 9
DATE 3 FEB. 1982

Plan and Field Notes

of Resurvey of

PARTS OF THE EXTERIOR BOUNDARIES OF

BISTCHO LAKE INDIAN RESERVE No. 213

Lat. 59° 38', Long. 118° 28' (Approx.)

Province of Alberta

Scale 1:10,000



This survey was executed during the period September 11 to September 15, 1981 by G.E. Olsson, A.L.S., C.L.S.

LEGEND

Bearings are astronomic, derived from the line between the posts marked IR2 and IR2A as shown on plan 3379 (C.L.S.R.), 4745 E.U. (L.T.O.) and from sun observations at the post marked IR5 and are referred to the meridian passing through Station 15 as shown on plan 3379 (C.L.S.R.), 4745 E.U. (L.T.O.).

D.L.S. standard posts found are shown thus:
Alberta Statutory Iron Posts planted are shown thus:
Line markers, 2 metres long, placed are shown thus:
Boundaries dealt with by this plan are shown thus:
Distances are in metres and decimals thereof.

The ordinary high water mark of Bistcho Lake and of the creek passing through the reserve have been plotted from vertical aerial photographs A 24786-117 and 118 which are recorded in the Canada Lands Surveys Records under No. F.B. 33243.

I, Gordon E. Olsson, of the City of St. Albert, Alberta Land Surveyor and Canada Lands Surveyor make oath and say that I have in my own proper person, according to law and the instructions of the Surveyor General of Canada Lands, faithfully and correctly executed the survey shown by this plan and field notes, and that the said plan and field notes are correct and true to the best of my knowledge and belief. So help me God.

Sworn before me at Edmonton this 27 day of November, 1981.

A.L.S., C.L.S.

Mark W. Burgess C.L.S.

Department of Indian Affairs and Northern Development
Edmonton JANUARY 7 1982
Re: Section 43 Canada Lands Surveys Act
This survey and plan are satisfactory

For Minister

Department of Energy, Mines and Resources
Ottawa January 21 1982
Re: Section 43 Canada Lands Surveys Act
Confirmed

Surveyor General

Canada Lands Survey Records
6 7 9 3 9
DATE 3 FEB. 1982